

# Paxton Integration

Apr, 2014

**NUUO<sup>®</sup>**

# Agenda

- Solution Partner Introduction
- Integration Introduction
- Key Features
- Escalation Flow
- Quick Setup Guide

# Solution Partner Introduction

Apr, 2014

**NUUO<sup>®</sup>**

# Paxton Company Overview

- Established in 1985
- Headquarter: United Kingdom
- Branch offices: Ireland, Germany, France, Benelux , South Africa and USA
- Product line: Standalone and PC based Access control
- Software: Net2

<http://www.paxton-access.co.uk/>

**NUUO**<sup>®</sup>

**VIDITRONIC**  
nuuo.com

# About Net2

- Central control of sites
- Integration - intruder, CCTV
- Simple Software licencing
- One time charge unlocks all features, no additional
  - Door licences
  - User licences
  - Workstation licences (incl. remote sites)
- Free upgrades

# Net2 User Interface

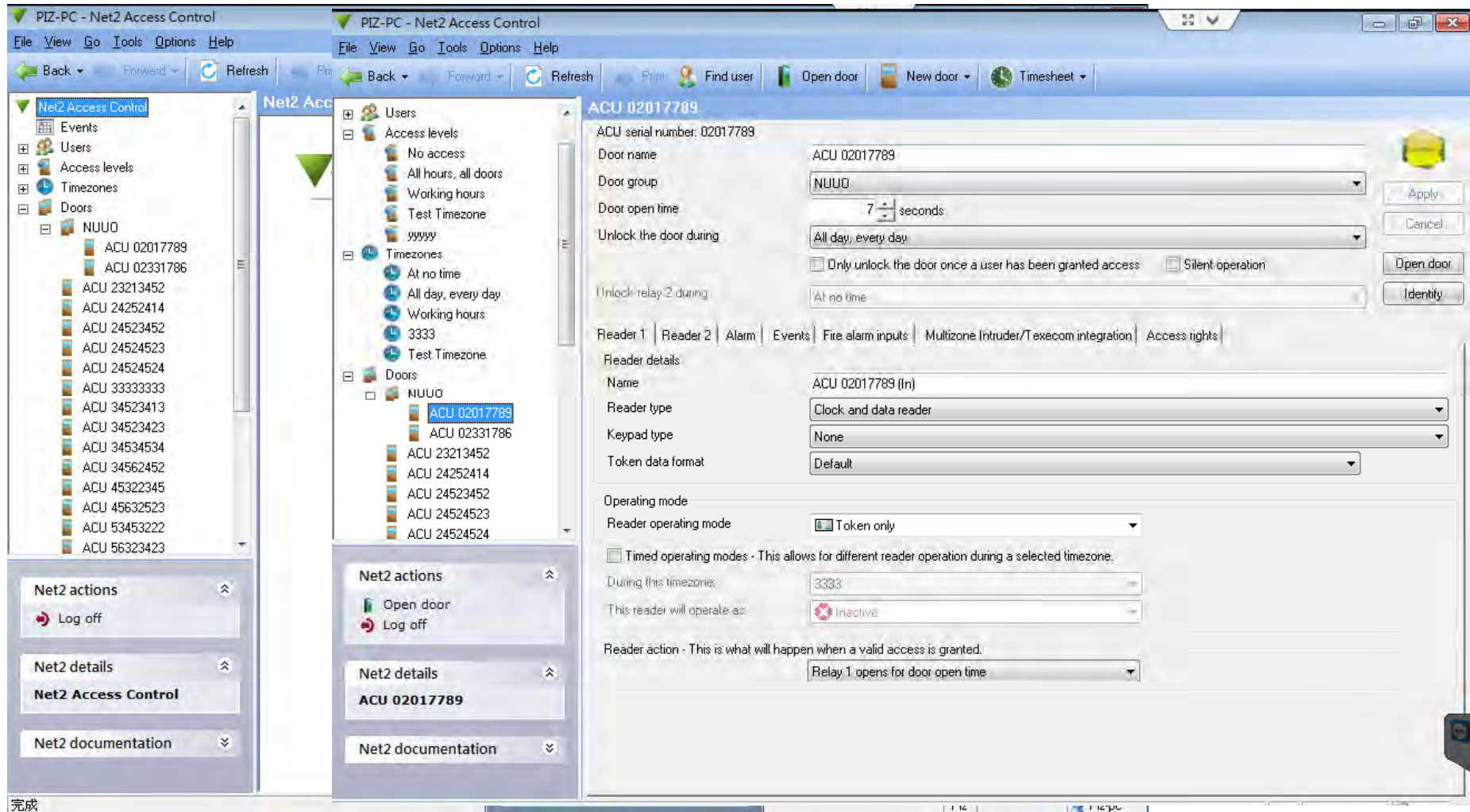

# Integration Introduction

Apr, 2014

**NUUO<sup>®</sup>**

# System Architecture

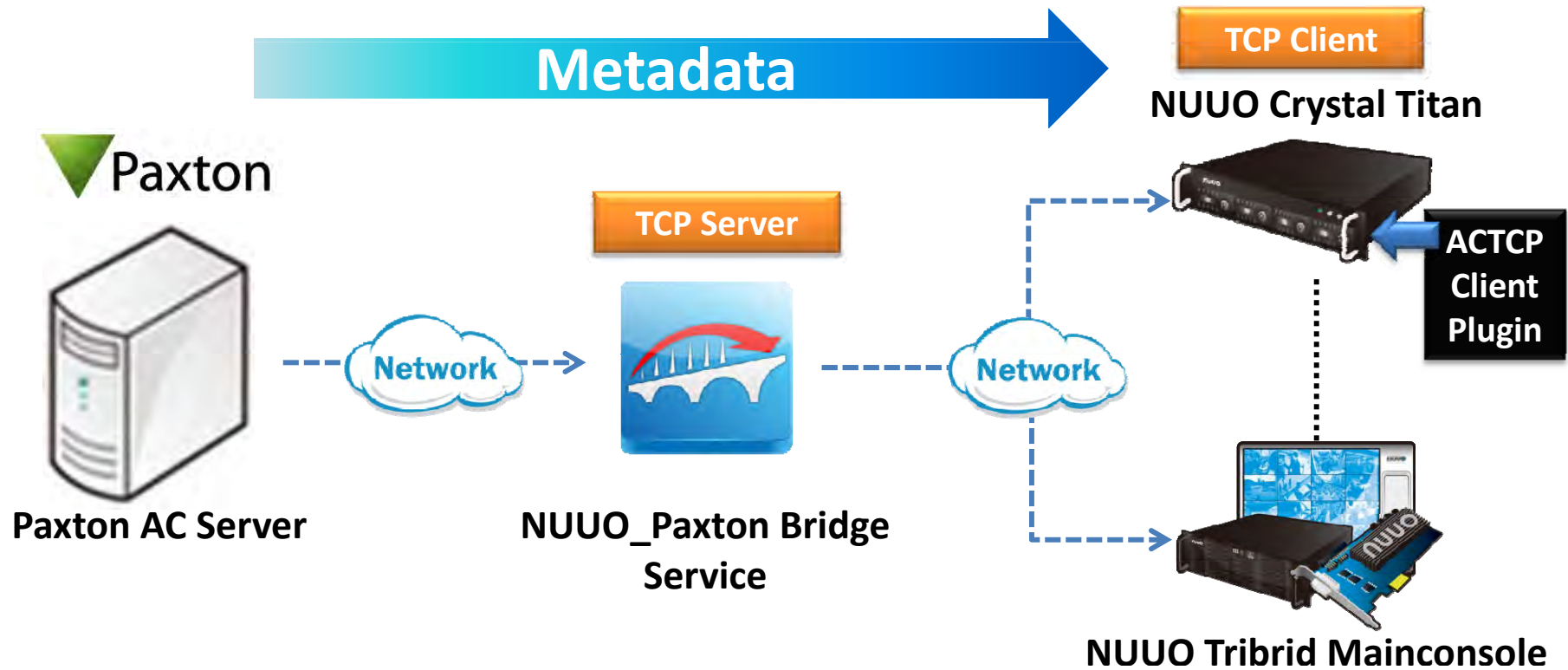

# What do I need to connect Paxton?

Item	Compatible Server
<b>NUUO Bridge_TCP Server_Paxton</b>	<ul style="list-style-type: none"><li>- Mainconsole v5.0.12 and above</li><li>- Crystal Titan v2.0 and above</li><li>- Paxton Net2 v5.0</li></ul>
<b>ACTCPClient_Crystal2.0</b>	<ul style="list-style-type: none"><li>- Crystal Titan v2.0 and above</li></ul>
<b>NUUO Access Control License</b>	<ul style="list-style-type: none"><li>- SCB-IP-P AC 01 / 04</li><li>- CT-ACC-Generic 01</li></ul>

# Where should I install NUUO\_Paxton Bridge Service?

Any Windows Based Server

(1) For Mainconsole

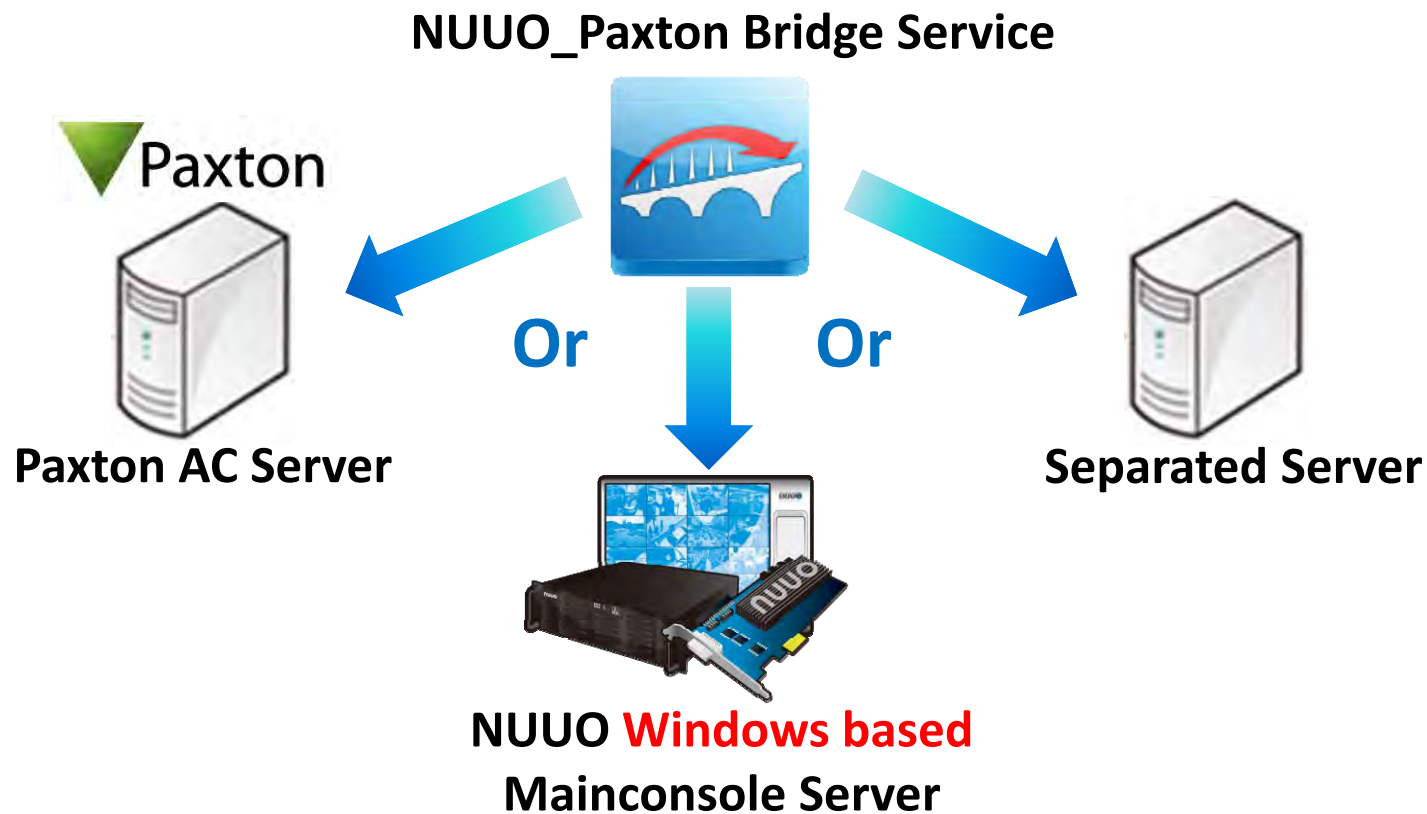

# Where should I install NUUO\_Paxton Bridge Service?

(2) For Crystal Titan

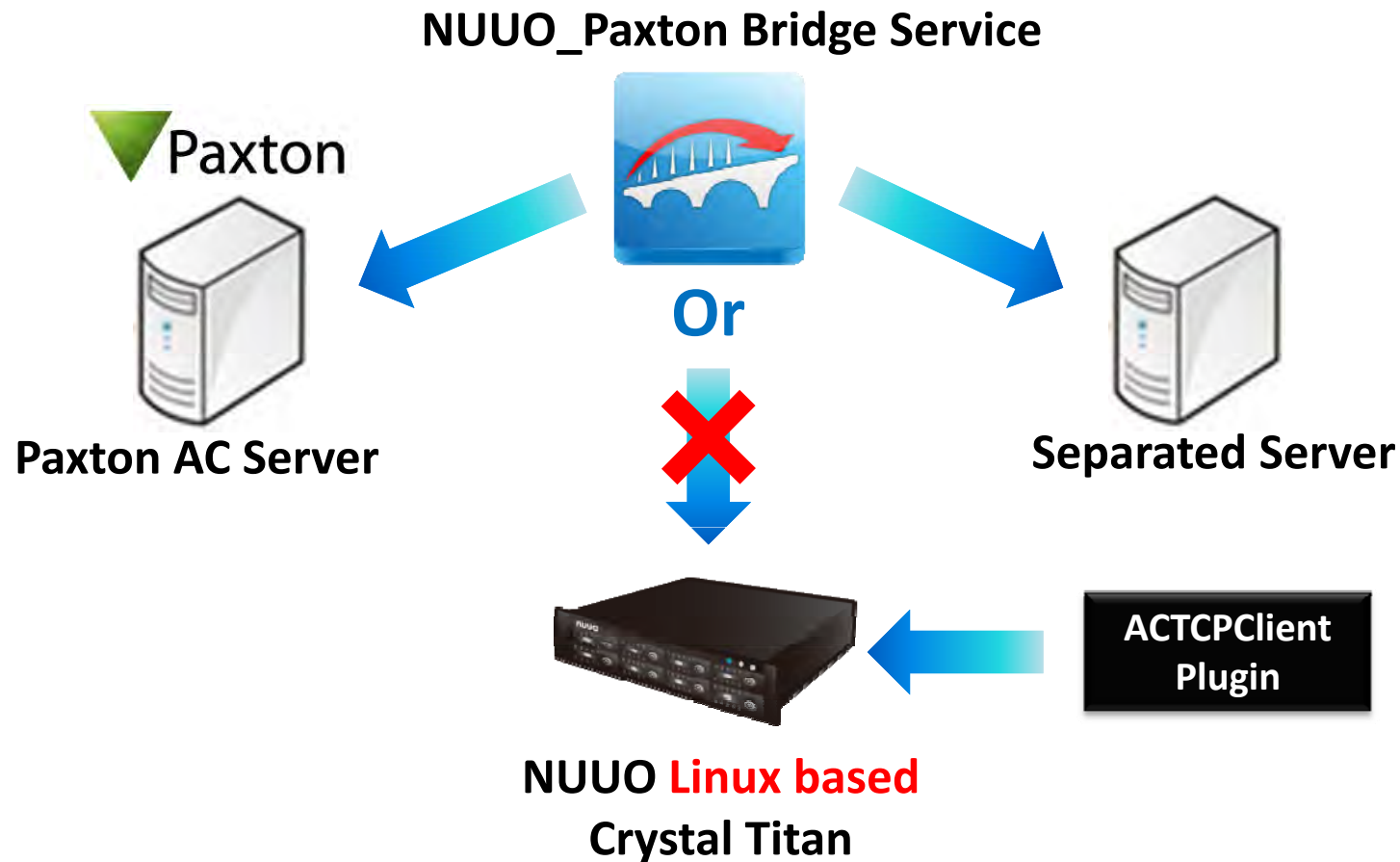

# Installation Scenarios

(1) If one NUUO Server would receive events from multiple Paxton Servers...

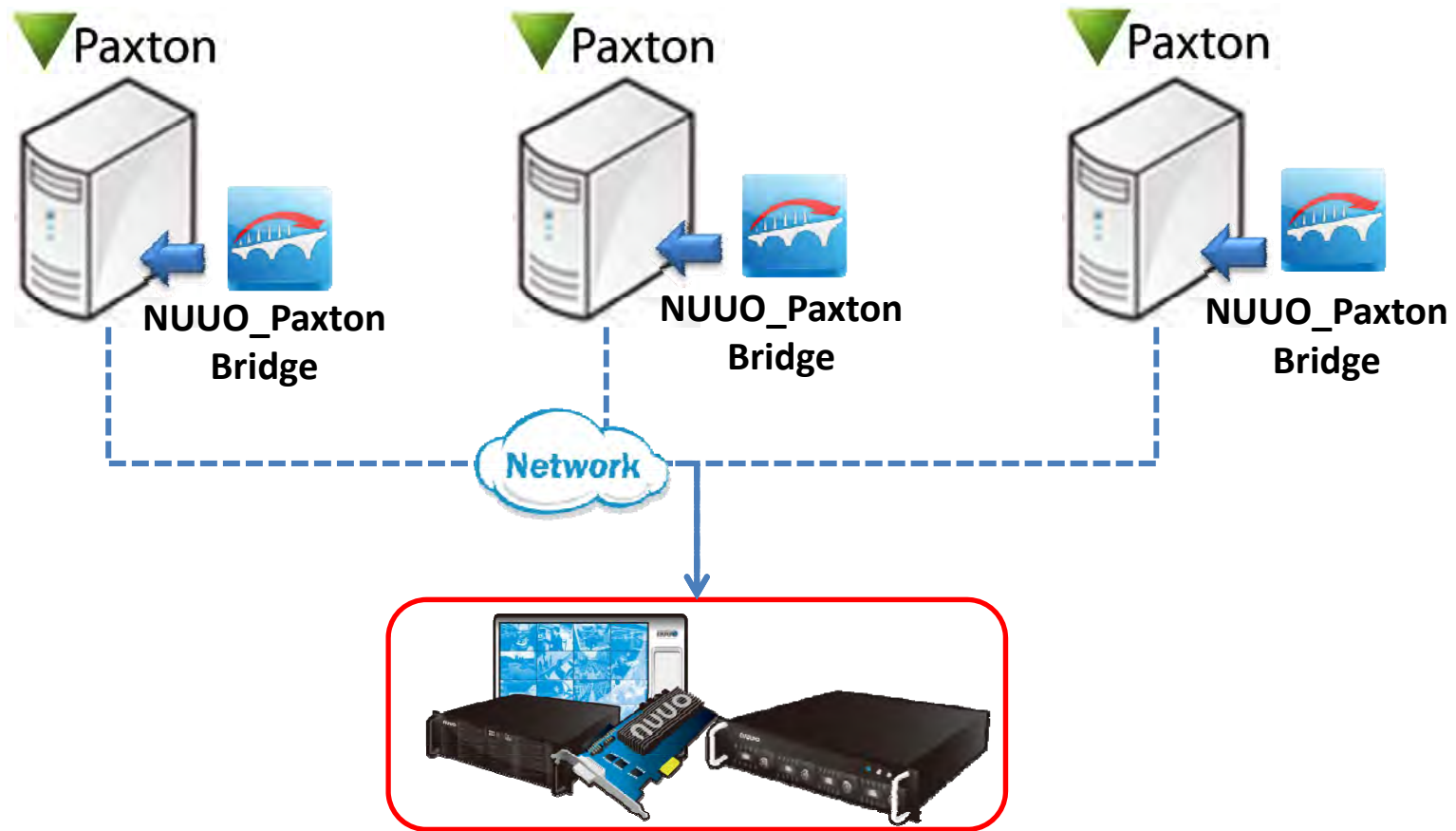

# Installation Scenarios

(2) If multiple NUUO Recording Servers would receive events from single Paxton Server...

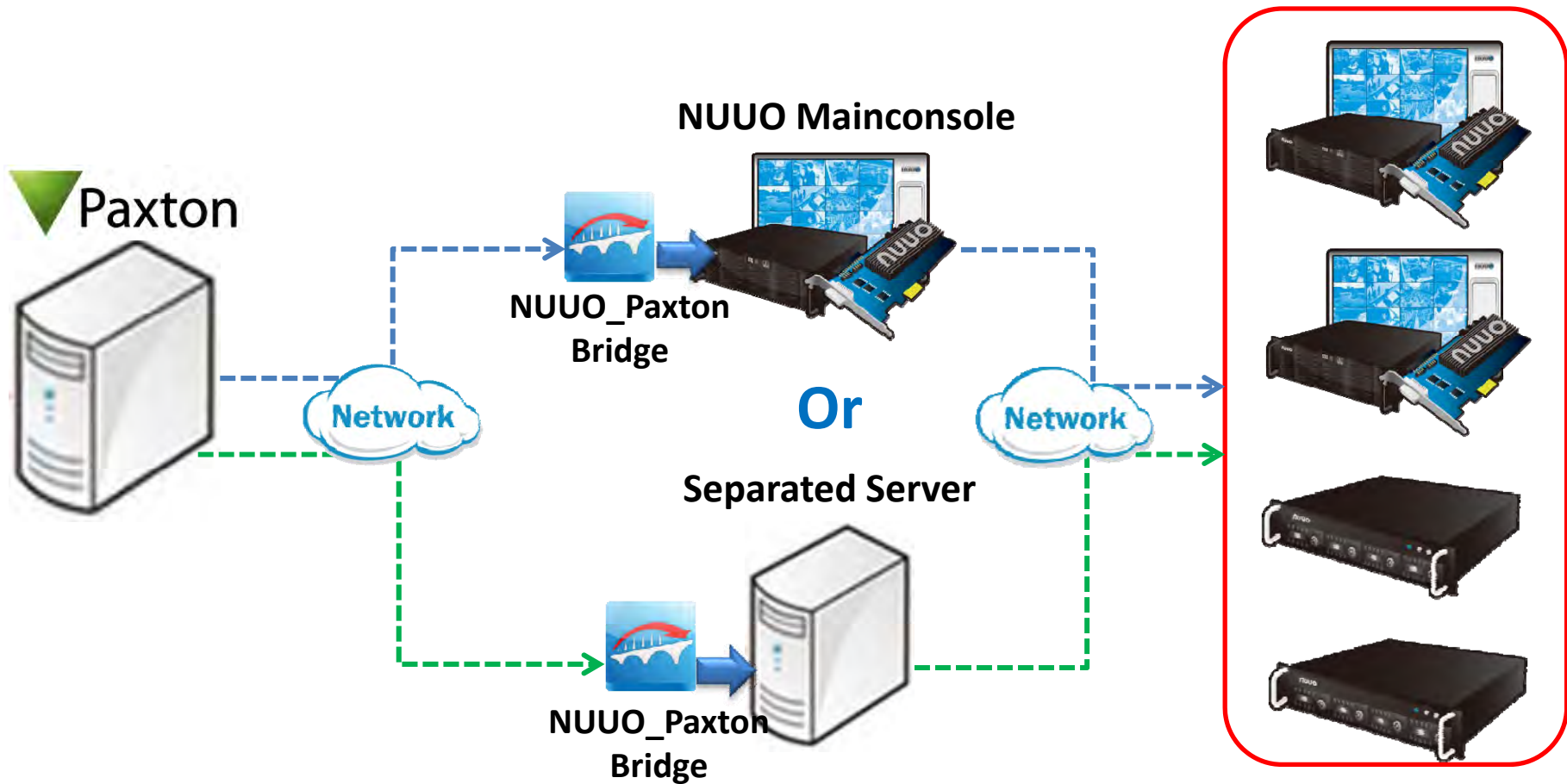

# Key Features

Apr, 2014

**NUUO<sup>®</sup>**

# Key Features

- Link Paxton metadata with surveillance video
- Keyword search across multiple Paxton access control database
- 10 user-defined metadata events
- Instant actions for each Paxton access control event

# Link Paxton metadata with surveillance video

## Crystal Titan

```
-start-  
Time : 2014/3/19 17:33:07  
DoorAddr : 2017789  
User : test123  
CardNumber : 16684902  
EventTypeId : 20  
EventType : AccessPermittedCardOnly  
EventSubTypeId : 0  
EventSubType : None  
-- End --
```

The interface also includes a left sidebar with a 'View List' and 'Content List', a 'Properties' panel at the bottom left, and a status bar at the bottom with system information.

# Link Paxton metadata with surveillance video

**Mainconsole**

TRIAL  
CAM1 ZAVIO P5116 (10.0.4.47) 163Kbps 640x480 28fps  
Time : 2014/3/19 17:57:36  
DoorAddr : 2017789  
User :  
CardNumber : 0  
EventTypeId : 93  
EventType : DoorLeftOpen  
EventSubTypeId : 0  
EventSubType : None  
-end-

**CAM1 ZAVIO P5116 (10.0.4.47)**  
Time : 2014/3/19 17:57:36  
DoorAddr : 2017789  
User :  
CardNumber : 0  
EventTypeId : 93  
EventType : DoorLeftOpen  
EventSubTypeId : 0  
EventSubType : None  
-end-

ONIC

# Keyword search across multiple Paxton server

**Crystal Titan**

**Video Preview**

Event List

Search type: Metadata search

Start time: 2014/3/10 16:46:20

End time: 2014/3/10 18:46:20

Source: All

Criteria:  Match whole word  
 Match case  
 Advance setting

Wildcard character

Regular expression

Keyword: balance and

Time	Server	Source	Channel	Transaction
2014/03/10 18:17:42...	NVR Metadata ...	metadata source	metadata cha...	- Start -
2014/03/10 18:17:38...	NVR Metadata ...	metadata sour...	metadata cha...	- Start -
2014/03/10 18:17:32...	NVR Metadata ...	metadata source	metadata cha...	- Start -
2014/03/10 18:17:28...	NVR Metadata ...	metadata sour...	metadata cha...	- Start -
2014/03/10 18:17:22...	NVR Metadata ...	metadata source	metadata cha...	- Start -
2014/03/10 18:17:18.69	NVR Metadata ...	metadata sour...	metadata cha...	- Start -
2014/03/10 18:16:53...	NVR Metadata ...	metadata source	metadata cha...	- Start -
2014/03/10 18:16:48...	NVR Metadata ...	metadata sour...	metadata cha...	- Start -
2014/03/10 18:16:43.62	NVR Metadata ...	metadata source	metadata cha...	- Start -
2014/03/10 18:16:38...	NVR Metadata ...	metadata sour...	metadata cha...	- Start -

# Keyword search across multiple Paxton server

**Mainconsole**

**Cross servers**

**Video Preview**

Date Time	Metad.	Transaction
2012/07/20 11:43:22	NUUO...	DD22134592 Page:1NUUO Inc.NO...
2012/07/20 11:47:57	NUUO...	DD22134593 Page:1NUUO Inc.NO...
2012/07/20 11:51:37	NUUO...	DD22134596 Page:1NUUO Inc.NO...
2012/07/20 11:52:35	NUUO...	DD22134599 Page:1NUUO Inc.NO...
2012/07/20 12:04:18	NUUO...	DD22134604 Page:1NUUO Inc.NO...
2012/07/20 12:05:19	NUUO...	DD22134605 Page:1NUUO Inc.NO...
2012/07/20 12:17:22	NUUO...	DD22134607 Page:1NUUO Inc.NO...
2012/07/20 12:20:24	NUUO...	DD22134610 Page:1NUUO Inc.NO...
2012/07/20 13:55:15	NUUO...	DD22134611 Page:1NUUO Inc.NO...
2012/07/20 14:02:03	NUUO...	DD22134614 Page:1NUUO Inc.NO...
2012/07/20 14:14:06	NUUO...	DD22134615 Page:1NUUO Inc.NO...
2012/07/20 14:14:24	NUUO...	DD22134616 Page:1NUUO Inc.NO...
2012/07/23 10:19:25	NUUO...	DD22134618 Page:1NUUO Inc.NO...
2012/07/24 09:54:05	NUUO...	DD22134627 Page:1NUUO Inc.NO...

DD22134614 Page:1  
NUUO Inc.  
NO: TEL:23622260

OperatorUser001  
P012012072000024  
2012/7/20 下午 02:02:55  
Oolong T(M) 9 45  
Sub 9 45  
Total 45  
Cash: 45  
VIP: 0

# Instant actions for each Paxton event

	Crystal Titan	Mainconsole
<b>Instant Actions</b>	<ul style="list-style-type: none"><li>- Email to multiple</li><li>- DO turn on</li><li>- Go to Preset</li><li>- Play alert sound</li><li>- Video edge display</li></ul>	<ul style="list-style-type: none"><li>- On Screen Display</li><li>- Play Sound</li><li>- Send E-Mail</li><li>- Phone Call</li><li>- PTZ Preset Go</li><li>- DI/DO</li><li>- SMS</li><li>- Central Server</li><li>- FTP</li><li>- E-Map</li><li>- Push Notification</li></ul>

# Escalation Flow *(Optional)*

Apr, 2014

**NUUO<sup>®</sup>**

# Sales Enquiry

- For NUUO customers who are interested in Paxton products

## Contact us

**+44 (0) 1273 811011**

[support@paxton.co.uk](mailto:support@paxton.co.uk)

[Skype: paxton.support](https://www.skype.com/paxton.support)

# Project Support Flow

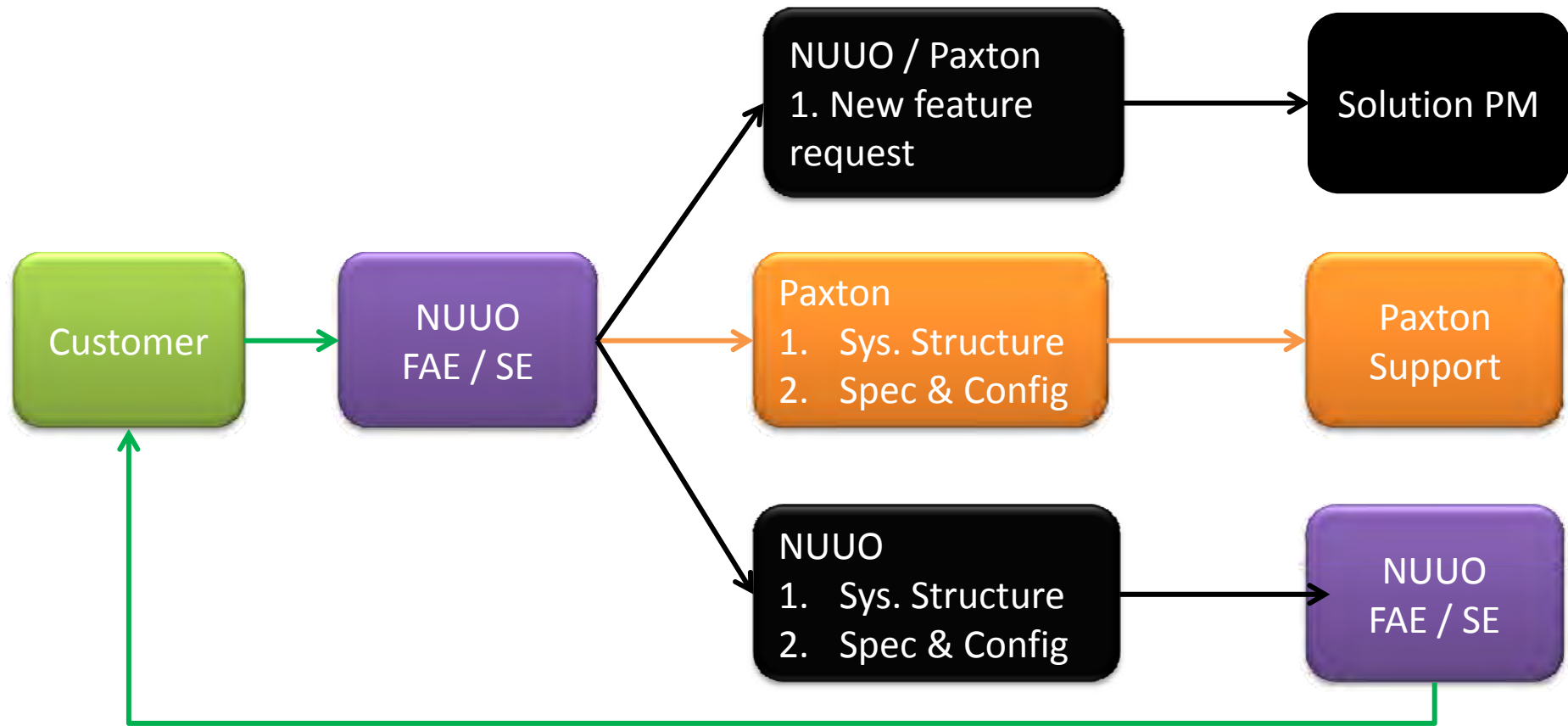

# Quick Setup Guide *(Optional)*

Apr, 2014

**NUUO<sup>®</sup>**

# NUUO\_Paxton Bridge Configuration

## Step 1

- Launch NUUO Bridge\_TCP Server\_Paxon .exe
- Log in Paxton Server

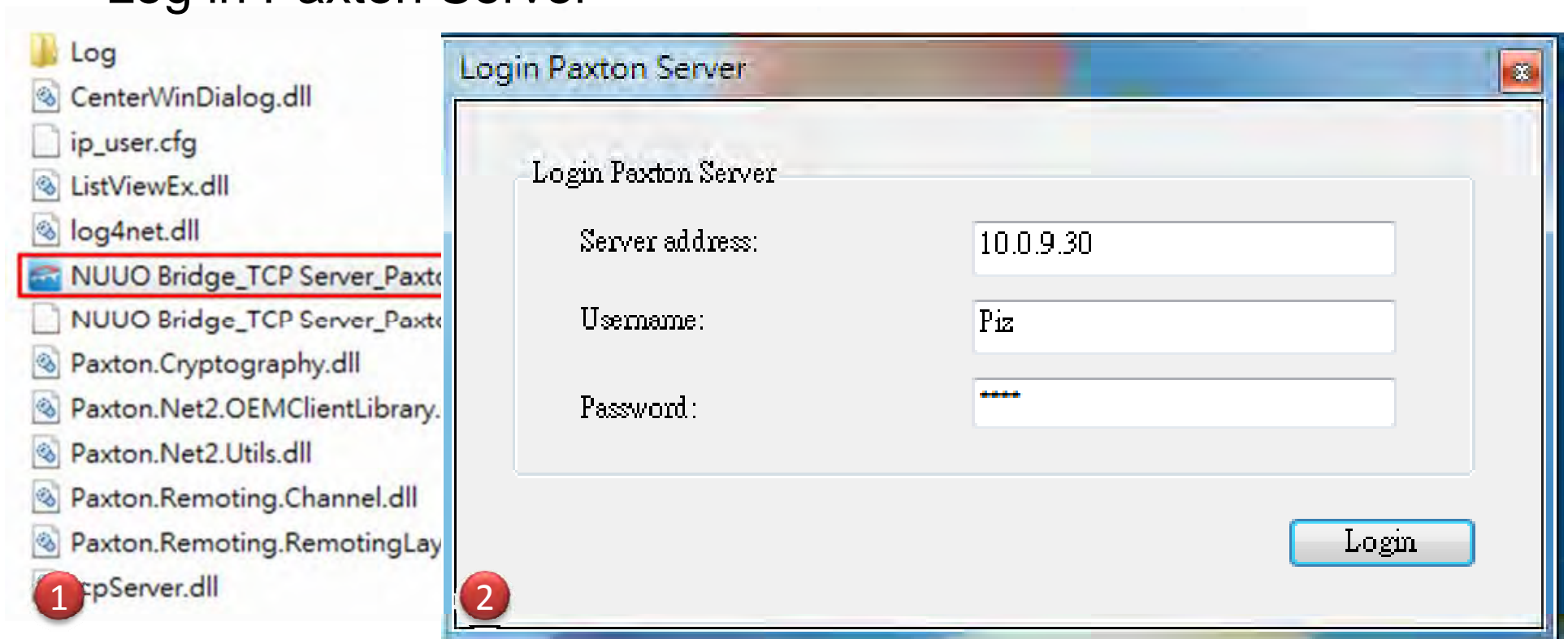

# NUUO\_Paxton Bridge Configuration

## Step 2

- Configure Port for NUUO recording server connection
- Select the door and start

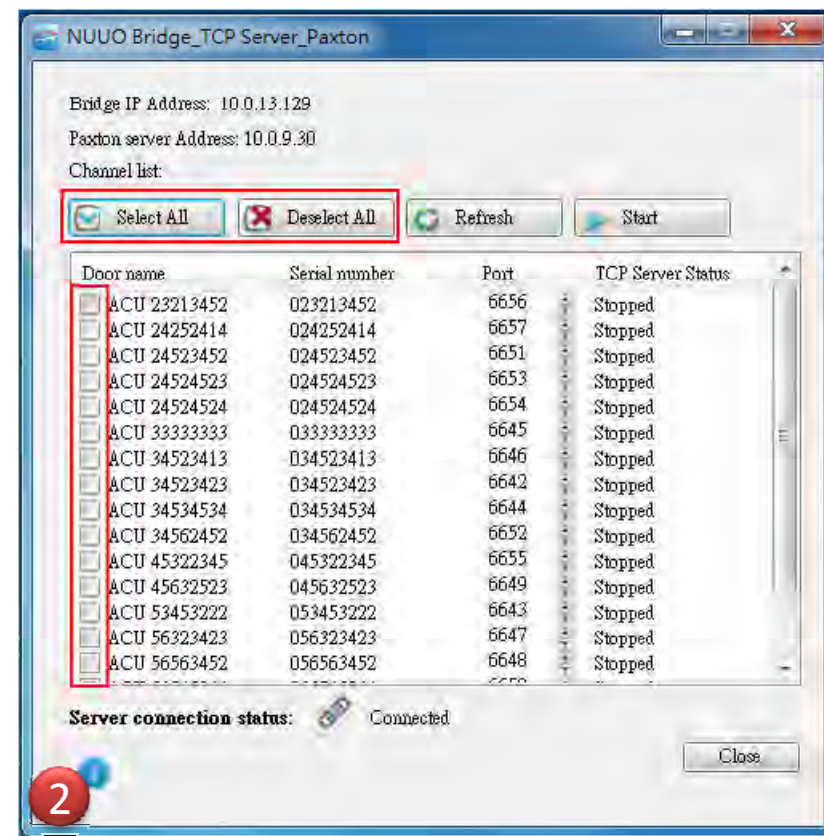
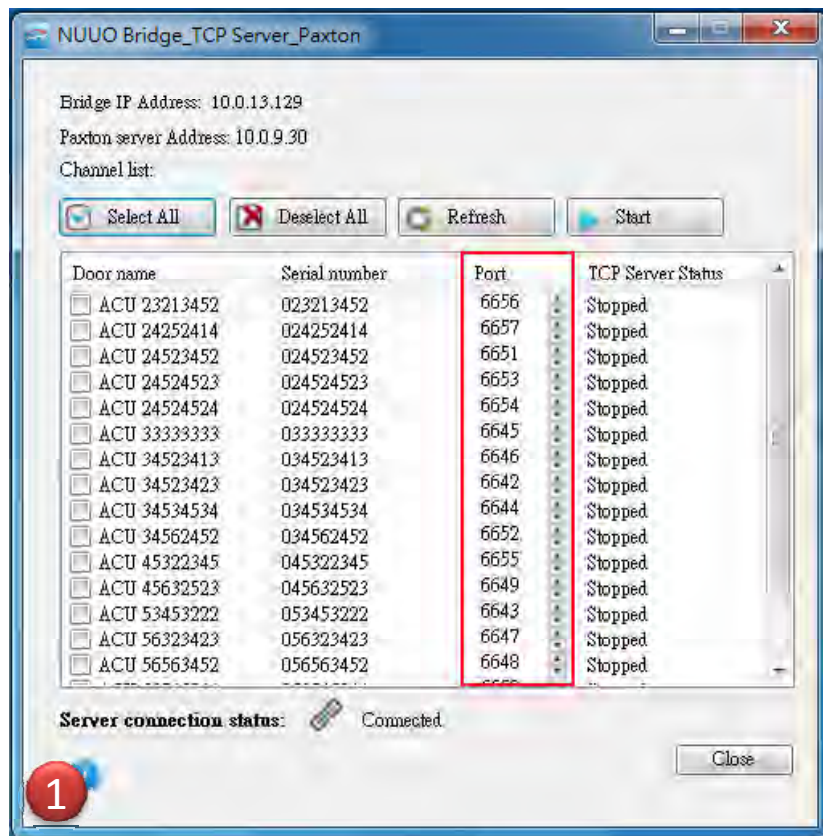

# NUUO Crystal Configuration

## Step 1

- Download Plugin from [website](#)
- Upload Plugin to Crystal Titan Metadata Server

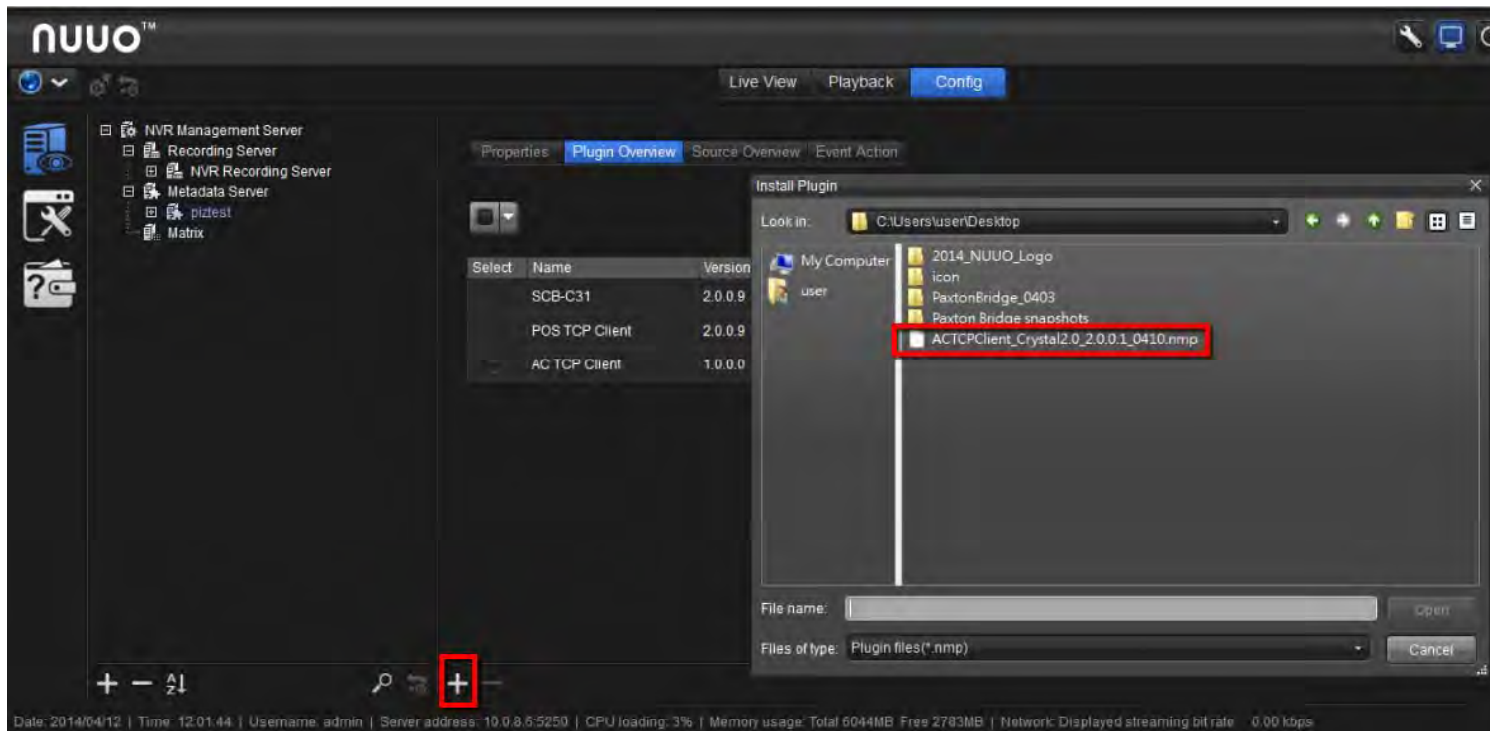

# NUUO Crystal Configuration

## Step 2

- Add metadata source (=door)
  - TCP Server IP = Bridge IP Address
  - TCP Server Port = Door Port

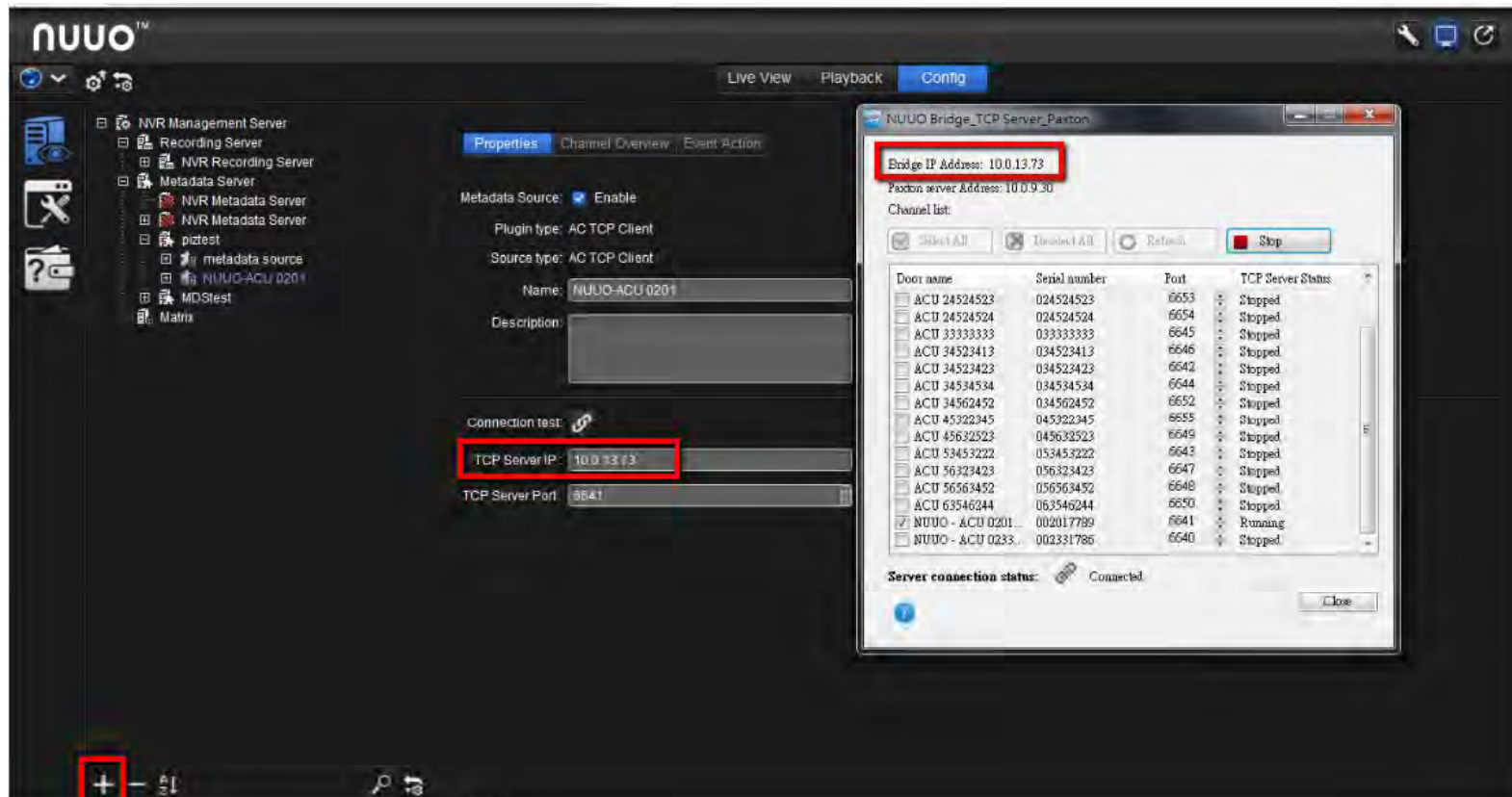

# NUUO Crystal Configuration

## Step 3

- Configure Metadata Channel: Filter and Metadata Display

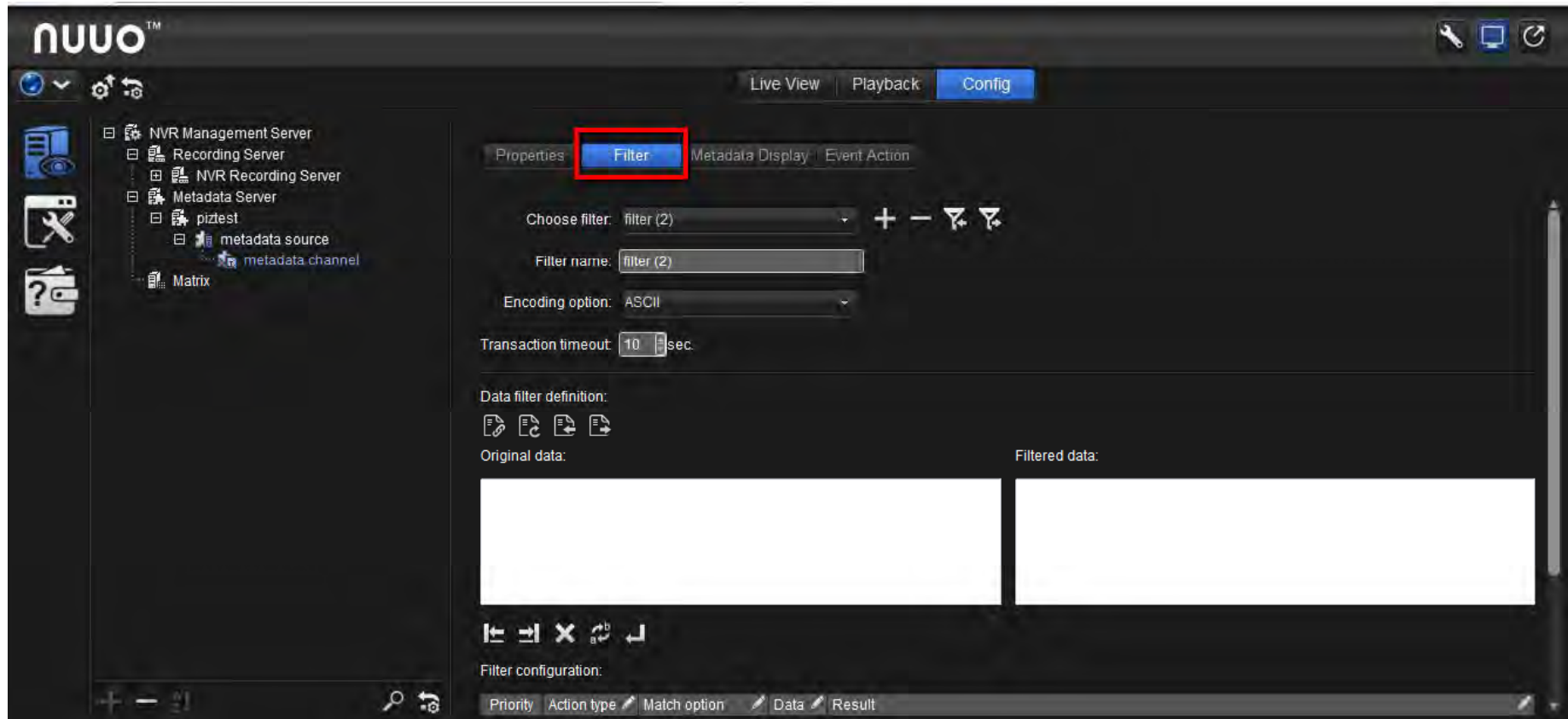

# NUUO Crystal Configuration

## Step 4

- Configure Event Action of metadata server, source and channel

	Event	Action
<b>Server</b>	<ul style="list-style-type: none"><li>- Fail to write to drive</li><li>- Server disconnect</li></ul>	<ul style="list-style-type: none"><li>- Email to multiple</li><li>- Play alert sound</li></ul>
<b>Source</b>	<ul style="list-style-type: none"><li>- Connection lost</li></ul>	<ul style="list-style-type: none"><li>- Email to multiple</li><li>- DO turn on</li><li>- Go to Preset</li><li>- Play alert sound</li></ul>
<b>Channel</b>	<ul style="list-style-type: none"><li>- Transaction started</li><li>- Transaction stopped</li><li>- Not enough space for retention days</li><li>- 10 user-defined</li></ul>	<ul style="list-style-type: none"><li>- Email to multiple</li><li>- DO turn on</li><li>- Go to Preset</li><li>- Play alert sound</li><li>- Video edge display</li></ul>

# NUUO Mainconsole Configuration

## Step 1

- Add metadata sour(= door)
  - TCP Server IP = Bridge IP Address
  - TCP Server Port = Door Port

Door name	Serial number	Port	TCP Server Status
<input type="checkbox"/> ACU 24524523	024524523	6653	Stopped
<input type="checkbox"/> ACU 24524524	024524524	6654	Stopped
<input type="checkbox"/> ACU 33333333	033333333	6645	Stopped
<input type="checkbox"/> ACU 34523413	034523413	6646	Stopped
<input type="checkbox"/> ACU 34523423	034523423	6647	Stopped
<input type="checkbox"/> ACU 34534534	034534534	6644	Stopped
<input type="checkbox"/> ACU 34562452	034562452	6652	Stopped
<input type="checkbox"/> ACU 45322345	045322345	6655	Stopped
<input type="checkbox"/> ACU 45632523	045632523	6649	Stopped
<input type="checkbox"/> ACU 53453222	053453222	6643	Stopped
<input type="checkbox"/> ACU 56323423	056323423	6647	Stopped
<input type="checkbox"/> ACU 56563452	056563452	6648	Stopped
<input type="checkbox"/> ACU 63546244	063546244	6650	Stopped
<input checked="" type="checkbox"/> NUUO - ACU 0201...	002017789	6641	Running
<input checked="" type="checkbox"/> NUUO - ACU 0233...	002331786	6640	Running

Server connection status: Connected

# NUUO Mainconsole Configuration

## Step 2

- Configure filter, display format and associated camera in Metadata Application
- Configure event action in Smart Guard

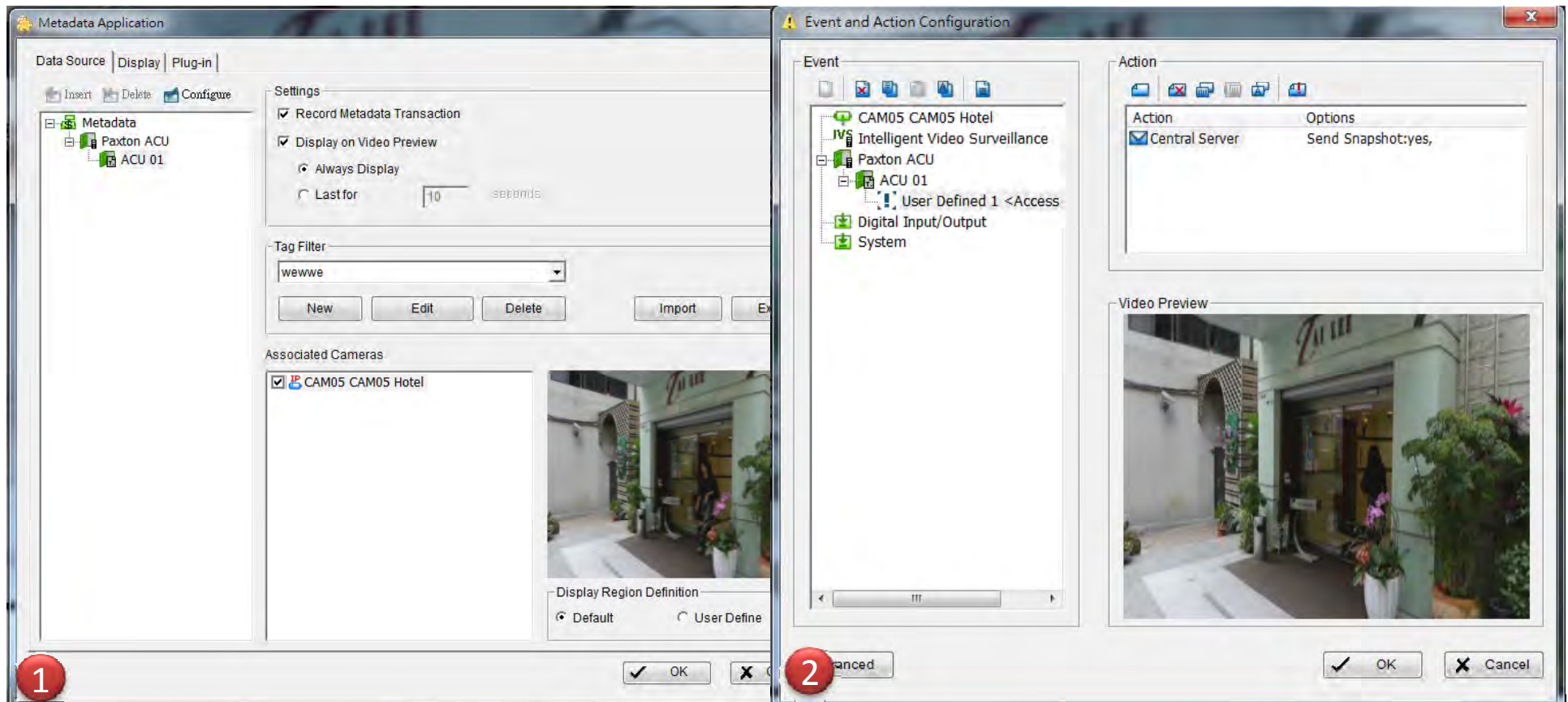

**Thank you**

Apr, 2014

**NUUO<sup>®</sup>**